PURAVANKARA



A
PURAVANKARA HOME AT
PURVA MERAKI

Pride of owning something precious

PURVA MERAKI

Construction Updates

Oct 2026

https://www.puravankara.com/

Dear Esteemed Customer,

Greetings from Puravankara

It gives us immense pleasure to update you through this edition of Puravankara Newsletter and provide you with the latest information about your home in Purva Meraki. As we move ahead, we at Puravankara sincerely thank you for your continual faith and trust reposed in the brand.

We are happy to inform you that the construction and infrastructure works at the site is progressing well. We thank you for your understanding that is a construction site with extensive debris, heavy vehicular movement, uneven surfaces and hence keeping in mind your safety, visits to this site is restricted. You may seek prior approval and we can accommodate the scheduled visit from your respective banker.

We are grateful for your kind cooperation.
Team Purva Meraki



Purva Meraki

Somasundarapalya Main Road,
Bengaluru

Construction Updates

Overall view



North West Side view



North East Side view



Tower A

TOWER STATUS

- Flooring Completed
- Window & Doors in Progress
- External Texture Paint in progress

MILESTONES ACHIEVED

- Flooring completed

UPCOMING MILESTONES

- Doors & Windows

PROGRESS TIMELINE





Tower B

TOWER STATUS

- Flooring in Progress
- External Texture Paint in progress

MILESTONES ACHIEVED

- Int. Plumbing completed
- 3rd & 4th floor flooring completed

UPCOMING MILESTONES

- Flooring Completion

PROGRESS TIMELINE





Tower C

TOWER STATUS

- Flooring Completed
- External Texture Painting work in progress

MILESTONES ACHIEVED

- Int. Plumbing completed
- Flooring Completion

UPCOMING MILESTONES

- Door and Window Completion

PROGRESS TIMELINE



Internal Progress





Tower A

-All Floor Tiling work & Toilet Dado ,Floor tiling completed.

-UPVC Window & Door fixing work In progress

Tower B

- Floor tiling work completed at 2nd to 7h floor& 8th floor work in progress , lift lobby cladding working in progress

Tower C

-All Floor Tiling work Completed

- Lift lobby flooring & UPVC window work in progress

Construction Updates

Internal Progress Status

Health Club





-Interior work in Progress

Lobby Mock up



Tower A& B

- Lift lobby work in Progress

Staircase railing work

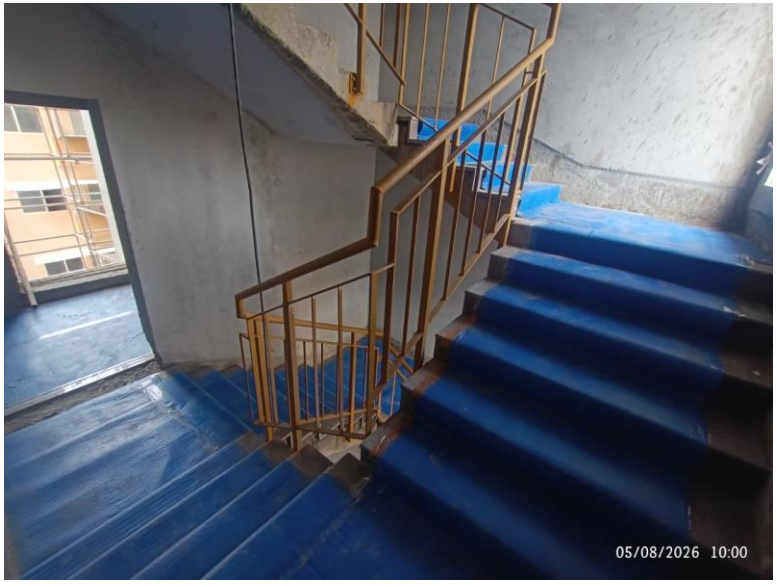

Tower B &C

- Staircase Handrail work in progress



Rooftop Amenities

- **Swimming Pool RCC Deck Slab completed**
- **Water Proofing work In progress**

Rooftop Amenities

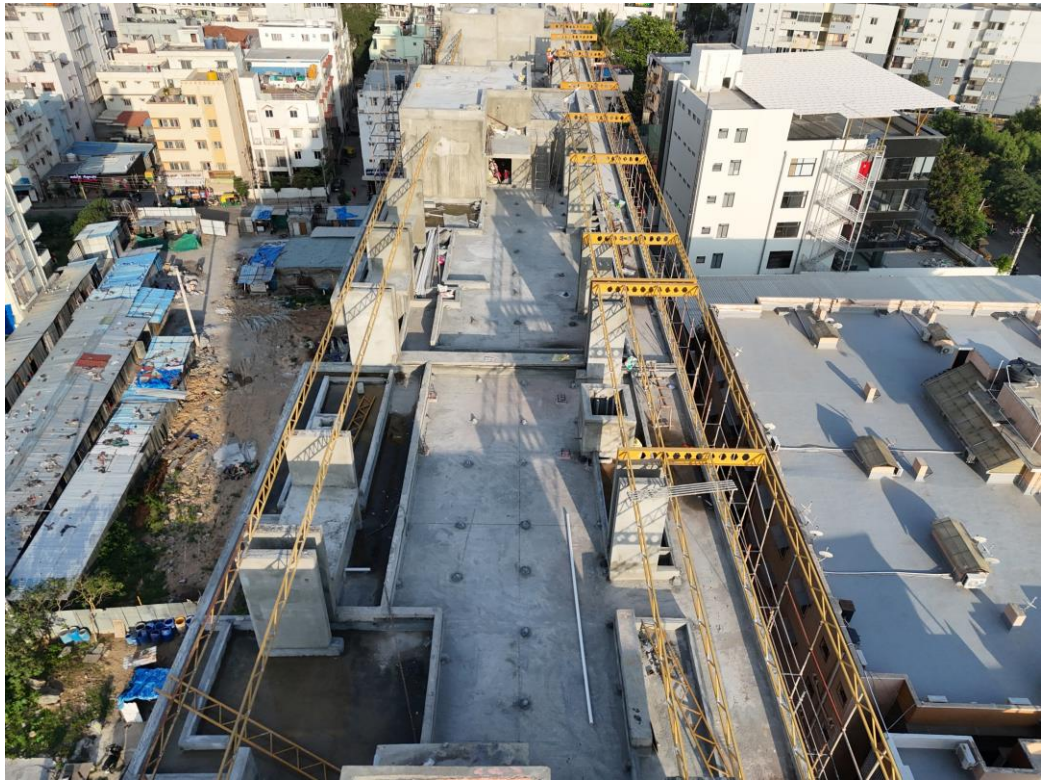



Roof water proofing completed 100%
-ACP structural steel work in progress

Contact us

Site Office :

Purva Meraki
15, Somasundarapalya Main Rd, Hosapalaya, Muneshwara Nagar,
HSR Layout, Bengaluru, Karnataka 560102

Regional Office :

Puravankara Limited. #130/1, Ulsoor Road,
Bengaluru - 560 042

Email : crm@puravankara.com (Subject line – Project name/ unit number)

Call Us : +91 - 80-67724001 / 1 860 208 0000

Web : www.puravankara.com

RERA Registration Number :

PRM/KA/RERA/1251/310/PR/071022/005307